



Ufficio provinciale di: PRATO
Protocollo n:
Data :
Codice file PREGEO: 37.898.112

TIPO MAPPALE
Atto di Aggiornamento
Autodichiarazioni

Pag. 1 di 19

Dichiarazione sostitutiva dell'atto di notorietà
(Art. 47 D.P.R. 28 dicembre 2000, n. 445)

Il sottoscritto GEOMETRA NASCA LUIGI iscritto con il num. 604 della provincia di B.A.T., consapevole delle sanzioni penali richiamate dall'art. 76 del D.P.R. 28 dicembre 2000, n. 445, in caso di dichiarazioni mendaci, ai sensi e per gli effetti di quanto stabilito dall' art. 47 del medesimo decreto

DICHIARA

- Che il modello unico catastale, inoltrato per via telematica, è la rappresentazione informatica dei documenti cartacei originali sottoscritti dai soggetti obbligati, ai sensi del decreto del Ministro delle finanze del 19 aprile 1994, n. 701;

- Che il documento è stato depositato presso il Comune competente per territorio ai sensi dell'art. 30, comma 5 del D.P.R. 6 giugno 2001, n. 380 (ex art.18 L. 47/85);

- Che la presentazione dei documenti è effettuata su incarico dei soggetti obbligati.

Dichiarazione sostitutiva di certificazioni
(Art. 46 D.P.R. 28 dicembre 2000, n. 445)

Il sottoscritto GEOMETRA NASCA LUIGI iscritto con il num. 604 della provincia di B.A.T., consapevole delle sanzioni penali richiamate dall'art. 76 del D.P.R. 28 dicembre 2000, n. 445, in caso di dichiarazioni mendaci, ai sensi e per gli effetti di quanto stabilito dall' art. 46 del medesimo decreto

DICHIARA

- Che la qualifica professionale, il numero di iscrizione all'albo e il collegio o l'ordine di appartenenza sono quelli indicati nella pagina - Informazioni generali - del documento.

- Di non essere destinatario di provvedimenti di sospensione dall'esercizio della professione o di cancellazione dall'albo professionale.



Ufficio provinciale di: PRATO
 Protocollo n:
 Data :
 Codice file PREGEO: 37.898.112

TIPO MAPPALE
Atto di Aggiornamento
Informazioni Generali

Pag. 2 di 19

Particelle

Comune: PRATO Sez. Censuaria:
 Foglio: 043E Particelle: 2100, 2732, 1633, 2076, 2105

Firma delle parti o loro delegati

Il/I sottoscritto/i dichiara/no di essere a conoscenza del contenuto del presente atto di aggiornamento

CONVITTO NAZIONALE CICOGNINI, PRATO 84007010485
 FIRMA NUNZIATA GIOVANNA
 IN QUALITA DI DS-RETTORE DEL CONVITTO NAZIONALE CICOGNINI

Firma _____

Tecnico redattore

Tecnico: NASCA LUIGI Qualifica: GEOMETRA
 Provincia: B.A.T. N. iscrizione: 604
 Cod. Fisc.: NSCLGU87C22L109D

luogo e data

timbro e firma

Attestazione di avvenuto deposito

Si attesta che il presente atto di aggiornamento catastale è stato depositato presso questo Comune ai sensi del DPR 380/2001, art. 30, comma5.

luogo e data

timbro e firma



Ufficio provinciale di: PRATO

Protocollo n:

Data :

Codice file PREGEO: 37.898.112

TIPO MAPPALE

Atto di Aggiornamento

Informazioni censuarie

Pag. 3 di 19

Dati generali del tipo

Comune: PRATO
 Foglio: 043E
 Tecnico: NASCA LUIGI
 Provincia: B. A. T.

Sez. Censuaria:
 Particelle: 2100, 2732, 1633, 2076, 2105
 Qualifica: GEOMETRA
 N. iscrizione: 604

Modello censuario

Mappale

Operazione	Identificativo						Superficie				Dati Censuari		Lotti	
	Sezione	Foglio	Originale		Provvisorio	Proposto	m ²			Natura	Qualità	Classe	Provvisorio	Proposto
			principale	sub			ha	a	ca					
O		043E	2100	000			00000	05	19	SN	003	2		
S		043E	2100	000			00000	00	00		000			
C		043E		000	a	AAA	00000	04	01	SN	003	2		
C		043E		000	b	AAB	00000	01	18	SN	282		A	BBB
O		043E	2732	000			00001	66	18	SN	003	2		
S		043E	2732	000			00000	00	00		000			
C		043E		000	a	BBC	00000	01	59	SN	003	2		
C		043E		000	b	BBD	00000	00	27	SN	003	2		
C		043E		000	c	BBE	00000	00	19	SN	003	2		
C		043E		000	d	BBB	00001	64	13	SN	282		A	BBB
O		043E	1633	000			00000	20	80	SN	003	2		
S		043E	1633	000			00000	00	00		000			
C		043E		000	a	CCC	00000	20	80	SN	282		A	BBB
O		043E	2076	000			00000	32	00	SN	003	2		
S		043E	2076	000			00000	00	00		000			
C		043E		000	a	DDD	00000	32	00	SN	282		A	BBB
O		043E	2105	000			00000	00	48	SN	003	2		
S		043E	2105	000			00000	00	00		000			
C		043E		000	a	EEE	00000	00	48	SN	282		A	BBB



Ufficio provinciale di: PRATO
Protocollo n:
Data :
Codice file PREGEO: 37.898.112

TIPO MAPPALE
Atto di Aggiornamento
Informazioni censuarie

Pag. 4 di 19

Dati generali del tipo

Comune:	PRATO	Sez. Censuaria:	
Foglio:	043E	Particelle:	2100, 2732, 1633, 2076, 2105
Tecnico:	NASCA LUIGI	Qualifica:	GEOMETRA
Provincia:	B. A. T.	N. iscrizione:	604

Modello censuario

Informazioni Complementari



Ufficio provinciale di: PRATO

Protocollo n:

Data :

Codice file PREGEO: 37.898.112

TIPO MAPPALE
Atto di Aggiornamento*Informazioni geometriche*

Pag. 5 di 19

Dati generali del tipo

Comune:	PRATO	Sez. Censuaria:	
Foglio:	043E	Particelle:	2100, 2732, 1633, 2076, 2105
Tecnico:	NASCA LUIGI	Qualifica:	GEOMETRA
Provincia:	B. A. T.	N. iscrizione:	604

Proposta di aggiornamento cartografico: Rappresentazione grafica*I punti di appoggio e le nuove linee da introdurre in mappa sono descritte nel LIBRETTO DELLE MISURE*

Scala 1 : 2000

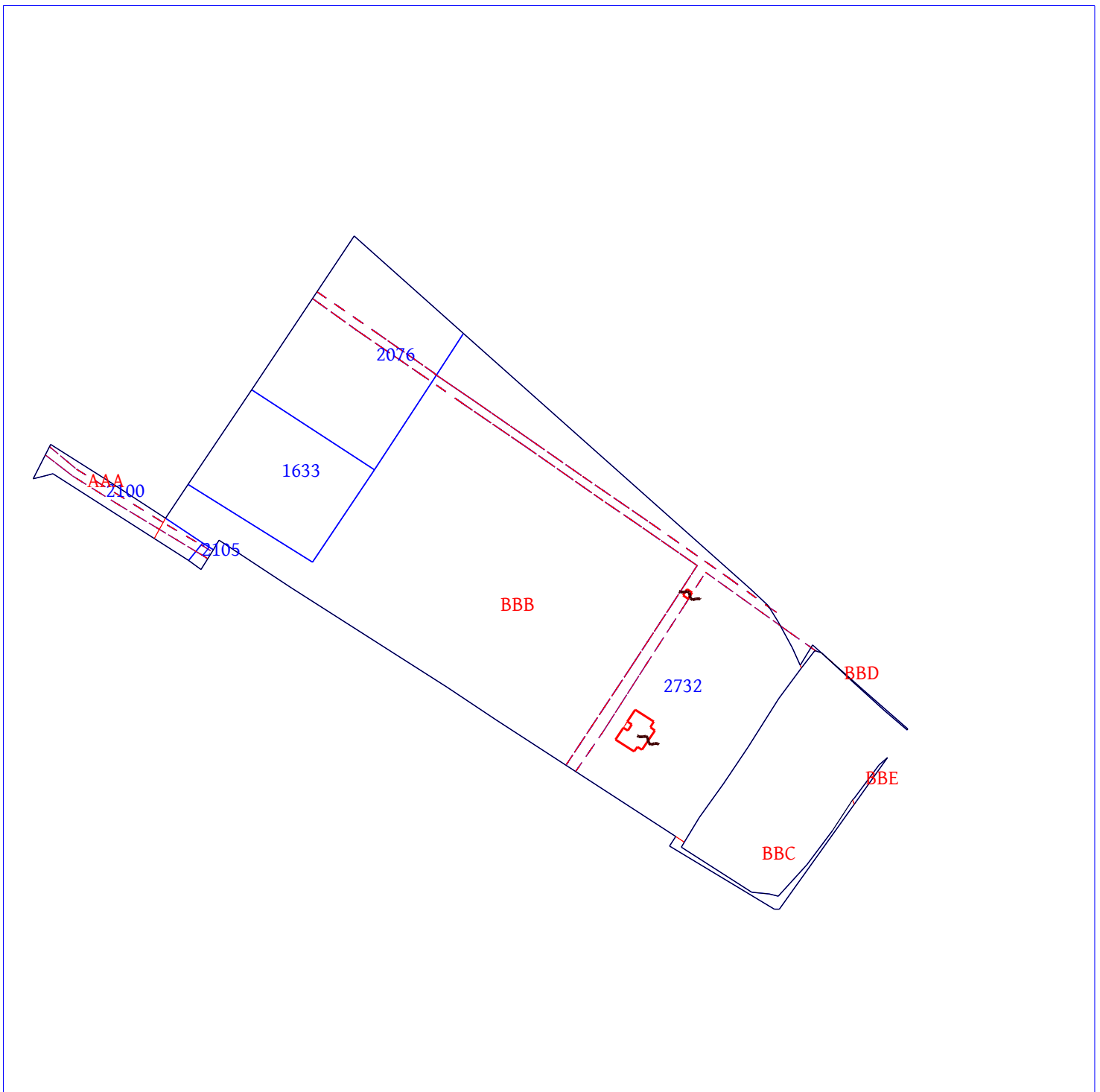



Ufficio provinciale di: PRATO

Protocollo n:

Data :

Codice file PREGEO: 37.898.112

TIPO MAPPALE Elaborati Tecnici

Informazioni geometriche

Pag. 6 di 19

Dati generali del tipo

Comune:	PRATO	Sez. Censuaria:	
Foglio:	043E	Particelle:	2100, 2732, 1633, 2076, 2105
Tecnico:	NASCA LUIGI	Qualifica:	GEOMETRA
Provincia:	B. A. T.	N. iscrizione:	604

Proposta di aggiornamento cartografico:**Rappresentazione alfa-numerica***Estratto di mappa*

Rilasciato dall'UP di PRATO

Protocollo: PO0014365/2021 Data: 26/05/2021 Codice Riscontro: 32322844577988

8|1%|63121.899|-21467.227|
 8|2%|63115.703|-21464.508|
 8|3%|63122.874|-21459.961|
 8|5%|63136.959|-21475.815|
 8|6%|63131.147|-21472.253|
 8|7%|63067.805|-21445.759|
 8|8%|63056.928|-21453.148|
 8|9%|63044.914|-21461.989|
 8|10%|63033.599|-21472.268|
 8|11%|63034.446|-21475.440|
 8|12%|63035.075|-21481.596|
 8|13%|63051.168|-21506.557|
 8|14%|63061.743|-21500.265|
 8|15%|63073.676|-21491.677|
 8|16%|63086.483|-21483.034|
 8|17%|63103.963|-21471.951|
 8|18%|63114.606|-21464.027|
 8|19%|63120.942|-21459.308|
 8|20%|63120.111|-21456.939|
 8|21%|63109.719|-21445.617|
 8|22%|63099.699|-21434.605|
 8|23%|63092.745|-21426.519|
 8|24%|63093.003|-21426.335|
 8|25%|63107.164|-21442.234|
 8|26%|63121.151|-21458.017|
 8|27%|63142.792|-21482.337|
 8|28%|63233.447|-21583.949|
 8|29%|63218.770|-21593.559|
 8|30%|63185.179|-21615.552|
 8|31%|63152.220|-21637.593|
 8|32%|63179.984|-21681.832|
 8|33%|63167.820|-21689.830|
 8|34%|63159.170|-21676.729|
 8|35%|63156.635|-21672.888|
 8|36%|63160.004|-21670.864|
 8|37%|63143.024|-21644.974|
 8|38%|63120.913|-21610.222|
 8|39%|63107.795|-21589.903|
 8|40%|63096.370|-21572.469|
 8|41%|63054.917|-21508.732|
 8|42%|63051.508|-21510.888|
 8|43%|63029.015|-21473.635|
 8|44%|63029.015|-21471.888|
 8|45%|63082.920|-21433.513|
 8|46%|63080.311|-21436.435|
 8|47%|63068.482|-21445.298|
 8|48%|63268.096|-21622.862|
 8|49%|63213.505|-21659.331|
 8|50%|63181.886|-21736.885|
 8|51%|63183.129|-21732.129|
 8|52%|63183.720|-21729.868|



Ufficio provinciale di: PRATO

Protocollo n:

Data :

Codice file PREGEO: 37.898.112

TIPO MAPPALE Elaborati Tecnici

Informazioni geometriche

Pag. 7 di 19

Dati generali del tipo

Comune:	PRATO	Sez. Censuaria:	
Foglio:	043E	Particelle:	2100, 2732, 1633, 2076, 2105
Tecnico:	NASCA LUIGI	Qualifica:	GEOMETRA
Provincia:	B. A. T.	N. iscrizione:	604

Proposta di aggiornamento cartografico:

Rappresentazione alfa-numerica

8|53|63152.818|-21681.641|
 8|54|63181.614|-21711.075|
 8|55|63194.000|-21730.635|
 8|56|63149.592|-21677.204|
 8|57L|63129.784|-21471.513|
 8|58L|63128.124|-21469.156|
 8|59L|63121.983|-21460.526|
 8|60L|63077.961|-21544.159|
 8|61L|63092.095|-21534.415|
 8|62L|63115.547|-21519.378|
 8|63L|63136.458|-21505.848|
 8|64L|63148.654|-21498.104|
 8|65L|63136.097|-21475.287|
 8|66L|63134.391|-21472.943|
 8|67L|63158.399|-21677.323|
 8|68L|63156.100|-21673.490|
 8|69L|63080.447|-21547.411|
 8|70L|63114.272|-21525.065|
 8|71L|63137.444|-21509.829|
 8|72L|63151.048|-21500.970|
 8|73L|63166.982|-21523.918|
 8|74L|63174.054|-21534.504|
 8|75L|63192.638|-21561.123|
 8|76L|63208.305|-21583.820|
 8|77L|63216.216|-21595.231|
 8|78L|63218.770|-21593.559|
 8|79L|63209.675|-21580.532|
 8|80L|63196.064|-21560.780|
 8|81L|63182.754|-21541.680|
 8|82L|63166.443|-21518.105|
 8|83L|63146.654|-21489.785|
 8|84L|63117.308|-21453.886|
 8|85L|63116.754|-21453.055|
 8|86L|63120.773|-21458.825|
 8|87L|63190.288|-21732.467|
 8|88L|63182.866|-21722.867|
 8|89L|63172.966|-21706.870|
 8|90L|63156.100|-21679.112|
 8|91L|63248.383|-21636.030|
 8|92L|63233.730|-21614.749|
 8|93L|63219.669|-21594.848|
 8|94L|63245.816|-21637.745|
 8|95L|63234.646|-21622.057|
 8|96L|63219.236|-21599.587|
 8|97L|63193.315|-21730.989|
 8|98L|63185.279|-21721.368|
 8|99L|63165.577|-21689.273|
 8|100L|63158.400|-21677.325|
 8|101L|63156.096|-21679.106|
 8|102L|63154.590|-21676.615|
 8|103L|63153.483|-21674.819|
 7|47|7%|8%|9%|10%|11%|12%|13%|14%|15%|16%|NC|2732|2732|16624|
 7|0|17%|18%|19%|20%|21%|22%|23%|24%|25%|26%|NC|
 7|0|3%|2%|1%|6%|5%|27%|28%|29%|30%|31%|NC|
 7|0|32%|33%|34%|35%|36%|37%|38%|39%|40%|41%|NC|
 7|0|42%|43%|44%|45%|46%|47%|7%|NC|



Ufficio provinciale di: PRATO

Protocollo n:

Data :

Codice file PREGEO: 37.898.112

TIPO MAPPALE Elaborati Tecnici

Informazioni geometriche

Pag. 8 di 19

Dati generali del tipo

Comune:	PRATO	Sez. Censuaria:	
Foglio:	043E	Particelle:	2100, 2732, 1633, 2076, 2105
Tecnico:	NASCA LUIGI	Qualifica:	GEOMETRA
Provincia:	B. A. T.	N. iscrizione:	604

Proposta di aggiornamento cartografico:

Rappresentazione alfa-numerica

7|5|53%|56%|35%|34%|53%|NC|2105|2105|41|
 7|9|50%|51%|52%|53%|34%|33%|54%|55%|50%|NC|2100|2100|538|
 7|6|30%|29%|28%|48%|49%|30%|NC|2076|2076|3198|
 7|5|49%|32%|31%|30%|49%|NC|1633|1633|2087|
 7|3|57L|58L|59L|NT|
 7|6|60L|61L|62L|63L|64L|57L|NT|
 7|2|65L|66L|NT|
 7|2|67L|68L|NT|
 7|9|69L|70L|71L|72L|73L|74L|75L|76L|77L|NT|
 7|7|78L|79L|80L|81L|82L|83L|65L|NT|
 7|2|84L|85L|NT|
 7|2|59L|86L|NT|
 7|4|87L|88L|89L|90L|NT|
 7|9|69L|70L|71L|72L|73L|74L|75L|76L|77L|NT|
 7|7|78L|79L|80L|81L|82L|83L|65L|NT|
 7|4|91L|92L|93L|78L|NT|
 7|4|94L|95L|96L|77L|NT|
 7|4|91L|92L|93L|78L|NT|
 7|4|97L|98L|99L|100L|NT|
 7|4|94L|95L|96L|77L|NT|
 7|3|101L|102L|103L|NT|
 6|DITTA|1633|CONVITTO NAZIONALE CICOGNINI, PRATO|84007010485|Proprieta` per 1000/1000|
 6|DITTA|2076|CONVITTO NAZIONALE CICOGNINI, PRATO|84007010485|Proprieta` per 1000/1000|
 6|DITTA|2100|CONVITTO NAZIONALE CICOGNINI, PRATO|84007010485|Proprieta` per 1000/1000|
 6|DITTA|2105|CONVITTO NAZIONALE CICOGNINI, PRATO|84007010485|Proprieta` per 1000/1000|
 6|DITTA|2713|CONVITTO NAZIONALE CICOGNINI, PRATO|84007010485|Proprieta` per 1000/1000|
 6|DITTA|2732|CONVITTO NAZIONALE CICOGNINI, PRATO|84007010485|Proprieta` per 1000/1000|
 6|PARTICELLA|1633|02|SEMIN ARBOR|2080|2087|12.89|6.45|SN|
 6|PARTICELLA|2076|02|SEMIN ARBOR|3200|3198|19.83|9.92|SN|
 6|PARTICELLA|2100|02|SEMIN ARBOR|519|538|3.22|1.61|SN|
 6|PARTICELLA|2105|02|SEMIN ARBOR|48|41|0.3|0.15|SN|
 6|PARTICELLA|2713|02|SEMIN ARBOR|81|81|0.5|0.25|SN|
 6|PARTICELLA|2732|02|SEMIN ARBOR|16618|16624|102.99|51.49|SN|
 6|PFCART|PF05/043E/G999|63261.761|-21633.635|
 6|DISTORSIONE|1|
 6|SCALAORIGINARIA|1000|
 6|INQUADRAMENTO|63299.736|-21790.610|0.0846666667|0.000|0.000|0.000000000|

Estratto di mappa aggiornato

8|57L|63129.784|-21471.513|
 8|58L|63128.124|-21469.156|
 8|59L|63121.983|-21460.526|
 8|60L|63077.961|-21544.159|
 8|61L|63092.095|-21534.415|
 8|62L|63115.547|-21519.378|
 8|63L|63136.458|-21505.848|
 8|64L|63148.654|-21498.104|
 8|65L|63136.097|-21475.287|
 8|66L|63134.391|-21472.943|
 8|67L|63158.399|-21677.323|
 8|68L|63156.100|-21673.490|
 8|69L|63080.447|-21547.411|



Ufficio provinciale di: PRATO

Protocollo n:

Data :

Codice file PREGEO: 37.898.112

TIPO MAPPALE Elaborati Tecnici

Informazioni geometriche

Pag. 9 di 19

Dati generali del tipo

Comune:	PRATO	Sez. Censuaria:	
Foglio:	043E	Particelle:	2100, 2732, 1633, 2076, 2105
Tecnico:	NASCA LUIGI	Qualifica:	GEOMETRA
Provincia:	B. A. T.	N. iscrizione:	604

Proposta di aggiornamento cartografico:**Rappresentazione alfa-numerica**

8|70L|63114.272|-21525.065|
 8|71L|63137.444|-21509.829|
 8|72L|63151.048|-21500.970|
 8|73L|63166.982|-21523.918|
 8|74L|63174.054|-21534.504|
 8|75L|63192.638|-21561.123|
 8|76L|63208.305|-21583.820|
 8|77L|63216.216|-21595.231|
 8|78L|63218.770|-21593.559|
 8|79L|63209.675|-21580.532|
 8|80L|63196.064|-21560.780|
 8|81L|63182.754|-21541.680|
 8|82L|63166.443|-21518.105|
 8|83L|63146.654|-21489.785|
 8|84L|63117.308|-21453.886|
 8|85L|63116.754|-21453.055|
 8|86L|63120.773|-21458.825|
 8|87L|63190.288|-21732.467|
 8|88L|63182.866|-21722.867|
 8|89L|63172.966|-21706.870|
 8|90L|63156.100|-21679.112|
 8|91L|63248.383|-21636.030|
 8|92L|63233.730|-21614.749|
 8|93L|63219.669|-21594.848|
 8|94L|63245.816|-21637.745|
 8|95L|63234.646|-21622.057|
 8|96L|63219.236|-21599.587|
 8|97L|63193.315|-21730.989|
 8|98L|63185.279|-21721.368|
 8|99L|63165.577|-21689.273|
 8|100L|63158.400|-21677.325|
 8|101L|63156.096|-21679.106|
 8|102L|63154.590|-21676.615|
 8|103L|63153.483|-21674.819|
 8|129*|63141.565|-21502.894|
 8|115*|63167.820|-21689.830|
 8|179*|63066.378|-21445.289|
 8|130*|63139.382|-21504.291|
 8|169*|63086.691|-21522.252|
 8|178*|63067.805|-21445.759|
 8|183*|63094.633|-21524.331|
 8|137*|63085.681|-21520.704|
 8|181*|63095.595|-21525.853|
 8|PF08/043E/G999*|63240.411|-21900.138|
 8|131*|63140.560|-21506.080|
 8|PF07/043E/G999*|63241.664|-21361.749|
 8|135*|63095.704|-21516.377|
 8|177*|63052.852|-21505.555|
 8|136*|63092.549|-21516.083|
 8|132*|63142.603|-21504.745|
 8|176*|63114.606|-21464.027|
 8|172*|63054.917|-21508.732|
 8|182*|63092.573|-21525.674|
 8|PF06/043E/G999*|62923.822|-21592.140|
 8|180*|63093.534|-21527.196|



Ufficio provinciale di: PRATO

Protocollo n:

Data :

Codice file PREGEO: 37.898.112

TIPO MAPPALE Elaborati Tecnici

Informazioni geometriche

Pag. 10 di 19

Dati generali del tipo

Comune:	PRATO	Sez. Censuaria:	
Foglio:	043E	Particelle:	2100, 2732, 1633, 2076, 2105
Tecnico:	NASCA LUIGI	Qualifica:	GEOMETRA
Provincia:	B. A. T.	N. iscrizione:	604

Proposta di aggiornamento cartografico:

Rappresentazione alfa-numerica

8|175*|63115.703|-21464.508|
 8|133*|63099.914|-21523.038|
 8|170*|63093.622|-21517.736|
 8|174*|63160.661|-21693.881|
 8|134*|63089.215|-21530.010|
 8|168*|63085.007|-21523.350|
 6|PV|115*|33|
 6|PV|172*|41|
 7|2|180*|181*|RT|
 7|3|57L|58L|59L|RT|
 7|6|60L|61L|62L|63L|64L|57L|RT|
 7|2|65L|66L|RT|
 7|2|67L|68L|RT|
 7|9|69L|70L|71L|72L|73L|74L|75L|76L|77L|RT|
 7|7|78L|79L|80L|81L|82L|83L|65L|RT|
 7|2|84L|85L|RT|
 7|2|59L|86L|RT|
 7|4|87L|88L|89L|90L|RT|
 7|9|69L|70L|71L|72L|73L|74L|75L|76L|77L|RT|
 7|7|78L|79L|80L|81L|82L|83L|65L|RT|
 7|4|91L|92L|93L|78L|RT|
 7|4|94L|95L|96L|77L|RT|
 7|4|91L|92L|93L|78L|RT|
 7|4|97L|98L|99L|100L|RT|
 7|4|94L|95L|96L|77L|RT|
 7|3|101L|102L|103L|RT|
 7|6|47*|178*|NC|BBE|2732|19|
 7|0|179*|RC|
 7|0|45*|46*|47*|NC|
 7|12|3*|175*|NC|BBD|2732|27|
 7|0|176*|RC|
 7|0|19*|20*|21*|22*|23*|24*|25*|26*|3*|NC|
 7|14|44*|179*|NC|BBC|2732|159|
 7|0|178*|RC|
 7|0|8*|9*|10*|11*|12*|13*|177*|NC|
 7|0|172*|RC|
 7|0|42*|43*|44*|NC|
 7|27|53*|56*|35*|36*|37*|38*|39*|40*|172*|NC|BBB|2732|21869|
 7|0|177*|RC|
 7|0|14*|15*|16*|17*|176*|NC|
 7|0|175*|RC|
 7|0|1*|6*|5*|27*|28*|48*|49*|32*|115*|NC|
 7|0|174*|RC|
 7|0|53*|NC|
 7|5|131*|130*|129*|132*|131*|RC|BBB+|2732|5|
 7|13|134*|168*|169*|137*|136*|170*|135*|133*|181*|183*|RC|BBB+|2732|112|
 7|0|182*|180*|134*|RC|
 7|8|55*|50*|51*|52*|174*|NC|AAA|2100|415|
 7|0|115*|RC|
 7|0|54*|55*|NC|



Ufficio provinciale di: PRATO

Protocollo n:

Data:

Codice file PREGEO: 37.898.112

TIPO MAPPALE Elaborati Tecnici

Libretto delle misure

Pag. 11 di 19

Dati generali del tipo

Comune:	PRATO	Sez. Censuaria:	
Foglio:	043E	Particelle:	2100, 2732, 1633, 2076, 2105
Tecnico:	NASCA LUIGI	Qualifica:	GEOMETRA
Provincia:	B. A. T.	N. iscrizione:	604

0|11112020|4|G999|043E|1633|NASCA LUIGI|GEOMETRA|B. A. T. |
 9|0|10|100|-21618|PREGEO 10.00-G, APAG 2.12|SC|STRUMENTO: GeoMax GNSS Zenith 35PRO|
 1|100|4518750.15,883510.43,4399061.73|0.000|
 6|L2|11112020-18:59|11112020-18:59|RTK|PDOP=1|
 2|0017|-485.691,2866.010,-42.551|0.00004489,0.00002111,0.00001943,0.00003969,0.00001827,0.00003364|PDOP=1|0.00
 0|
 2|101|31.460,140.360,-59.910|0.00003600,0.00001950,0.00001680,0.00004225,0.00001820,0.00003136|PDOP=1|0.000|CO
 NFINE|
 2|102|27.000,143.230,-55.930|0.00004624,0.00002108,0.00002244,0.00003844,0.00002046,0.00004356|PDOP=1|0.000|CO
 NFINE PROL|
 2|103|34.480,131.940,-61.320|0.00004624,0.00001734,0.00001768,0.00002601,0.00001326,0.00002704|PDOP=1|0.000|RE
 C GAS|
 2|104|34.950,133.940,-62.230|0.00004356,0.00001848,0.00001716,0.00003136,0.00001456,0.00002704|PDOP=1|0.000|RE
 C GAS|
 2|105|36.630,130.580,-63.250|0.00002916,0.00001431,0.00001620,0.00002809,0.00001590,0.00003600|PDOP=1|0.000|RE
 C GAS|
 2|106|36.820,131.410,-63.610|0.00003844,0.00001860,0.00002015,0.00003600,0.00001950,0.00004225|PDOP=1|0.000|RE
 C GAS|
 2|107|14.139,151.350,-44.611|0.00003721,0.00001830,0.00001983,0.00003600,0.00001950,0.00004225|PDOP=1|0.000|PR
 OL RECINZ|
 2|108|5.060,157.510,-36.840|0.00003364,0.00001450,0.00001479,0.00002500,0.00001275,0.00002601|PDOP=1|0.000|PRO
 L RECINZ|
 2|109|3.340,158.650,-35.190|0.00002809,0.00001802,0.00001643,0.00004624,0.00002108,0.00003844|PDOP=1|0.000|PRO
 L RECINZ|
 2|110|-0.440,161.050,-31.980|0.00003364,0.00001566,0.00001595,0.00002916,0.00001485,0.00003025|PDOP=1|0.000|PR
 OL RECINZ|
 2|111|-13.530,170.830,-19.360|0.00003249,0.00001482,0.00001511,0.00002704,0.00001378,0.00002809|PDOP=1|0.000|P
 ROL RECINZ|
 2|112|-14.211,-100.890,33.409|0.00004624,0.00002346,0.00002074,0.00004761,0.00002105,0.00003721|PDOP=1|0.000|S
 PIGOLO CORD ING|
 2|113|-8.500,-103.580,28.030|0.00004356,0.00002046,0.00002046,0.00003844,0.00001922,0.00003844|PDOP=1|0.000|SP
 IGOLO CORD ING|
 2|114|-0.881,-57.990,12.289|0.00002601,0.00001352,0.00001479,0.00002809,0.00001537,0.00003364|PDOP=1|0.000|CAN
 C INT STRADA|
 2|115|-3.970,-56.190,15.040|0.00004225,0.00002145,0.00002145,0.00004356,0.00002178,0.00004356|PDOP=1|0.000|CAN
 C INT STRADA 2|
 2|116|-10.771,-52.310,20.869|0.00004624,0.00002346,0.00001802,0.00004761,0.00001828,0.00002809|PDOP=1|0.000|PR
 OL REC ALTRA PROPR|
 2|117|-4.600,-6.640,5.960|0.00003025,0.00001843,0.00001540,0.00004489,0.00001876,0.00003136|PDOP=1|0.000|REC C
 AMPETTO|
 2|118|-15.680,0.350,15.850|0.00003481,0.00001917,0.00001977,0.00004225,0.00002178,0.00004489|PDOP=1|0.000|PROL
 REC CAMPETTO|
 2|119|-31.430,-39.910,39.360|0.00003249,0.00001425,0.00001710,0.00002500,0.00001500,0.00003600|PDOP=1|0.000|PR
 OL REC CAMP CON A.U.|
 2|120|-27.771,-42.140,36.059|0.00002704,0.00001690,0.00001534,0.00004225,0.00001917,0.00003481|PDOP=1|0.000|PR
 OL REC CAMP CON A.U.|
 2|121|-79.961,6.330,80.359|0.00003969,0.00001575,0.00001985,0.00002500,0.00001575,0.00003969|PDOP=1|0.000|RECI
 NZIONE|
 2|122|-78.750,9.870,78.120|0.00004489,0.00001876,0.00001709,0.00003136,0.00001428,0.00002601|PDOP=1|0.000|PROL
 RECINZIONE|
 2|123|-49.240,28.950,44.440|0.00003025,0.00001430,0.00001512,0.00002704,0.00001430,0.00003025|PDOP=1|0.000|ANG
 O REC CAMP|
 2|124|-40.330,66.870,27.740|0.00004761,0.00001897,0.00002174,0.00003025,0.00001732,0.00003969|PDOP=1|0.000|PRO
 L REC ANG INF PANCH|



Ufficio provinciale di: PRATO

Protocollo n:

Data :

Codice file PREGEO: 37.898.112

TIPO MAPPALE Elaborati Tecnici

Libretto delle misure

Pag. 12 di 19

Dati generali del tipo

Comune:	PRATO	Sez. Censuaria:	
Foglio:	043E	Particelle:	2100, 2732, 1633, 2076, 2105
Tecnico:	NASCA LUIGI	Qualifica:	GEOMETRA
Provincia:	B. A. T.	N. iscrizione:	604

2|125|-39.100,71.330,25.790|0.00004225,0.00002112,0.00001722,0.00004225,0.00001722,0.00002809|PDOP=1|0.000|PRO
L REC ANG 2INF PANCH|

2|126|-35.341,87.070,18.829|0.00003136,0.00001848,0.00001624,0.00004356,0.00001914,0.00003364|PDOP=1|0.000|PRO
L REC ANG INF PANCH 2|

2|127|-34.311,91.510,16.879|0.00003025,0.00001705,0.00001403,0.00003844,0.00001581,0.00002601|PDOP=1|0.000|PRO
L REC ANG2 INF PANCH 2|

2|128|-25.591,128.470,0.579|0.00002500,0.00001300,0.00001650,0.00002704,0.00001716,0.00004356|PDOP=1|0.000|SPI
G RECINZ CAMP|

2|129|-22.220,130.500,-3.490|0.00003364,0.00002001,0.00001914,0.00004761,0.00002277,0.00004356|PDOP=1|0.000|SP
IG FABBR|

2|130|-20.330,129.450,-4.930|0.00003844,0.00001705,0.00002108,0.00003025,0.00001870,0.00004624|PDOP=1|0.000|SP
IG FABBR|

2|131|-20.661,127.560,-3.961|0.00004624,0.00002244,0.00001904,0.00004356,0.00001848,0.00003136|PDOP=1|0.000|SP
IG FABBR|

2|132|-22.330,128.590,-2.510|0.00003721,0.00002013,0.00001739,0.00004356,0.00001881,0.00003249|PDOP=1|0.000|SP
IG FABBR|

2|133|10.170,116.380,-33.360|0.00002601,0.00001326,0.00001403,0.00002704,0.00001430,0.00003025|PDOP=1|0.000|SP
IG FABBR SPOGL|

2|134|18.840,110.990,-41.030|0.00002704,0.00001404,0.00001794,0.00002916,0.00001863,0.00004761|PDOP=1|0.000|SP
IG FABBR SPOGL|

2|135|11.680,123.470,-36.450|0.00002500,0.00001700,0.00001525,0.00004624,0.00002074,0.00003721|PDOP=1|0.000|SP
IG FABBR SPOGL|

2|136|14.109,124.250,-38.391|0.00002500,0.00001500,0.00001525,0.00003600,0.00001830,0.00003721|PDOP=1|0.000|SP
IG FABBR SPOGL|

2|137|19.310,120.570,-43.700|0.00003600,0.00001980,0.00001980,0.00004356,0.00002178,0.00004356|PDOP=1|0.000|SP
IG FABBR SPOGL|

2|138|22.449,98.140,-42.551|0.00004225,0.00001820,0.00002145,0.00003136,0.00001848,0.00004356|PDOP=1|0.000|SPI
G FABBR SPOGL|

2|139|20.909,71.580,-35.711|0.00003136,0.00001876,0.00001904,0.00004489,0.00002278,0.00004624|PDOP=1|0.000|SPI
G GRADI|

2|140|17.919,73.550,-33.001|0.00003136,0.00001512,0.00001540,0.00002916,0.00001485,0.00003025|PDOP=1|0.000|SPI
G GRADI|

2|141|18.440,75.340,-33.890|0.00003025,0.00001595,0.00001375,0.00003364,0.00001450,0.00002500|PDOP=1|0.000|SPI
G GRADI SCALA|

2|142|19.270,74.850,-34.630|0.00002500,0.00001600,0.00001600,0.00004096,0.00002048,0.00004096|PDOP=1|0.000|SPI
G GRADI SCALA|

2|143|19.270,74.820,-34.630|0.00003844,0.00001922,0.00002108,0.00003844,0.00002108,0.00004624|PDOP=1|0.000|SPI
G GRADI SCALA|

2|144|19.069,72.840,-33.691|0.00003136,0.00001540,0.00001680,0.00003025,0.00001650,0.00003600|PDOP=1|0.000|SPI
G GRADI SCALA|

2|145|8.540,19.340,-12.520|0.00003481,0.00002036,0.00002036,0.00004761,0.00002380,0.00004761|PDOP=1|0.000|SPI
G GRADI|

2|146|15.490,21.170,-9.830|0.00003969,0.00002142,0.00002111,0.00004624,0.00002278,0.00004489|PDOP=1|0.000|SPI
G GRADI|

2|147|15.150,19.620,-9.170|0.00002601,0.00001403,0.00001556,0.00003025,0.00001678,0.00003721|PDOP=1|0.000|SPI
G GRADI SCALA|

2|148|6.070,18.980,-10.020|0.00003481,0.00002036,0.00001711,0.00004761,0.00002001,0.00003364|PDOP=1|0.000|SPI
G GRADI SCALA|

2|149|16.509,20.500,-10.801|0.00003025,0.00001430,0.00001732,0.00002704,0.00001638,0.00003969|PDOP=1|0.000|SPI
G GRADI SCALA|

2|150|11.350,19.170,-15.530|0.00002601,0.00001530,0.00001454,0.00003600,0.00001710,0.00003249|PDOP=1|0.000|REC
INIZIONE|

2|151|13.549,28.080,-19.371|0.00003969,0.00001827,0.00001827,0.00003364,0.00001682,0.00003364|PDOP=1|0.000|PRO
L RECINIZIONE|



Ufficio provinciale di: PRATO

Protocollo n:

Data :

Codice file PREGEO: 37.898.112

TIPO MAPPALE Elaborati Tecnici

Libretto delle misure

Pag. 13 di 19

Dati generali del tipo

Comune:	PRATO	Sez. Censuaria:	
Foglio:	043E	Particelle:	2100, 2732, 1633, 2076, 2105
Tecnico:	NASCA LUIGI	Qualifica:	GEOMETRA
Provincia:	B. A. T.	N. iscrizione:	604

2|152|18.280,48.280,-28.290|0.00004225,0.00001917,0.00001820,0.00003481,0.00001652,0.00003136|PDOP=1|0.000|PRO
L RECINZIONE|

2|153|22.460,66.260,-36.310|0.00003481,0.00001563,0.00001799,0.00002809,0.00001617,0.00003721|PDOP=1|0.000|PRO
L RECINZIONE|

2|PF08/043E/G999|-14.131,-272.860,65.899|0.00003364,0.00001740,0.00001682,0.00003600,0.00001740,0.00003364|PDO
P=1|0.000|FIDUCIALE1|

2|PF07/043E/G999|-117.110,255.590,69.250|0.00003136,0.00001596,0.00001764,0.00003249,0.00001796,0.00003969|PDO
P=1|0.000|FIDUCIALE 2|

2|PF06/043E/G999|142.029,72.060,-161.561|0.00004096,0.00001664,0.00001824,0.00002704,0.00001482,0.00003249|PDO
P=1|0.000|FIDUCIALE 4|

2|154|139.019,77.870,-159.451|0.00004489,0.00001776,0.00002111,0.00002809,0.00001669,0.00003969|PDOP=1|0.000|P
ROL RECINZIONE|

2|155|142.840,70.180,-161.990|0.00003136,0.00001820,0.00001820,0.00004225,0.00002112,0.00004225|PDOP=1|0.000|P
ROL RECINZIONE|

2|156|-80.580,-48.470,91.380|0.00003969,0.00001764,0.00001890,0.00003136,0.00001680,0.00003600|PDOP=1|0.000|MU
RETTO|

2|157|-79.080,-54.000,90.810|0.00004761,0.00001897,0.00002277,0.00003025,0.00001815,0.00004356|PDOP=1|0.000|PR
OL MURETTO|

2|158|-68.470,-73.910,83.610|0.00003969,0.00001732,0.00001732,0.00003025,0.00001512,0.00003025|PDOP=1|0.000|PR
OL MURETTO|

2|159|-59.230,-78.680,75.330|0.00003721,0.00001647,0.00001739,0.00002916,0.00001539,0.00003249|PDOP=1|0.000|CO
NFINE MURETTO|

2|160|-50.681,-82.800,67.529|0.00003721,0.00001739,0.00002105,0.00003249,0.00001966,0.00004761|PDOP=1|0.000|CO
NFINE MURETTO|

2|161|-37.430,-88.780,55.190|0.00004761,0.00002277,0.00002242,0.00004356,0.00002145,0.00004225|PDOP=1|0.000|CO
NFINE MURETTO|

2|162|-25.710,-94.350,44.150|0.00003844,0.00001922,0.00001953,0.00003844,0.00001953,0.00003969|PDOP=1|0.000|CO
NFINE MURETTO|

2|163|-14.301,-99.890,33.639|0.00004489,0.00002010,0.00002312,0.00003600,0.00002070,0.00004761|PDOP=1|0.000|CO
NFINE MURETTO|

2|164|-13.940,-99.350,33.070|0.00004489,0.00001876,0.00001977,0.00003136,0.00001652,0.00003481|PDOP=1|0.000|CO
NFINE MURETTO|

2|165|-13.761,-97.390,31.989|0.00003025,0.00001540,0.00001897,0.00003136,0.00001932,0.00004761|PDOP=1|0.000|CO
NFINE MURETTO|

2|166|-10.890,-97.830,29.320|0.00004761,0.00002174,0.00002242,0.00003969,0.00002047,0.00004225|PDOP=1|0.000|CO
NFINE MURETTO|

2|167|-8.251,-99.460,26.969|0.00003364,0.00001479,0.00001682,0.00002601,0.00001479,0.00003364|PDOP=1|0.000|CON
FINE MURETTO|

2|168|20.350,118.078,-44.120|0.00003481,0.00001947,0.00001799,0.00004356,0.00002013,0.00003721|PDOP=1|0.000|

2|169|18.985,118.927,-42.912|0.00004624,0.00002176,0.00002210,0.00004096,0.00002080,0.00004225|PDOP=1|0.000|

2|170|13.368,122.419,-37.943|0.00002809,0.00001696,0.00001749,0.00004096,0.00002112,0.00004356|PDOP=1|0.000|

2|171|-79.653,-14.376,81.881|0.00002916,0.00001647,0.00001485,0.00003721,0.00001678,0.00003025|PDOP=1|0.000|

2|172|37.924,136.198,-65.678|0.00002704,0.00001586,0.00001742,0.00003721,0.00002044,0.00004489|PDOP=1|0.000|

2|173|35.795,137.538,-63.867|0.00004225,0.00002080,0.00002210,0.00004096,0.00002176,0.00004624|PDOP=1|0.000|

2|174|1.644,-59.460,10.041|0.00003969,0.00001764,0.00001607,0.00003136,0.00001428,0.00002601|PDOP=1|0.000|

2|175|-79.764,158.701,-88.819|0.00003025,0.00001485,0.00001705,0.00002916,0.00001674,0.00003844|PDOP=1|0.000|c
iflio canale|

2|176|-79.058,159.337,-89.666|0.00003600,0.00001770,0.00002010,0.00003481,0.00001977,0.00004489|PDOP=1|0.000|c
iglio canale|

2|177|38.843,140.184,-67.399|0.00003969,0.00002111,0.00001953,0.00004489,0.00002077,0.00003844|PDOP=1|0.000|

2|178|17.091,196.887,-56.723|0.00002916,0.00001485,0.00001485,0.00003025,0.00001512,0.00003025|PDOP=1|0.000|nu
ova dividente|

2|179|17.952,197.553,-57.735|0.00002601,0.00001454,0.00001301,0.00003249,0.00001454,0.00002601|PDOP=1|0.000|nu
ova dividente|

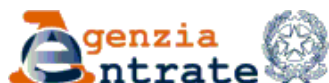

Ufficio provinciale di: PRATO
 Protocollo n:
 Data :
 Codice file PREGEO: 37.898.112

TIPO MAPPALE Elaborati Tecnici

Libretto delle misure

Pag. 14 di 19

Dati generali del tipo

Comune:	PRATO	Sez. Censuaria:	
Foglio:	043E	Particelle:	2100, 2732, 1633, 2076, 2105
Tecnico:	NASCA LUIGI	Qualifica:	GEOMETRA
Provincia:	B. A. T.	N. iscrizione:	604

2|180|15.335,113.165,-37.939|0.00002704,0.00001508,0.00001456,0.00003364,0.00001624,0.00003136|PDOP=1|0.000|sp
 igolo fabbricato|
 2|181|13.674,114.205,-36.452|0.00002500,0.00001300,0.00001350,0.00002704,0.00001404,0.00002916|PDOP=1|0.000|sp
 igolo fabbricato|
 2|182|15.695,114.787,-38.630|0.00003364,0.00001624,0.00001595,0.00003136,0.00001540,0.00003025|PDOP=1|0.000|sp
 igolo fabbricato|
 2|183|14.015,115.824,-37.162|0.00003600,0.00001770,0.00001800,0.00003481,0.00001770,0.00003600|PDOP=1|0.000|sp
 igolo fabbricato|
 6|nuovo fabbricato|
 7|5|131|130|129|132|131|RC|2732+|2732|
 6|nuova dividente|
 7|2|172|177|RC|
 6|nuova dividente|
 7|2|175|176|RC|
 6|nuova dividente|
 7|2|115|174|RC|
 7|1|115|PV|
 7|1|172|PD|
 7|2|178|179|RC|
 7|13|134|168|169|137|136|170|135|133|181|183|RC|2732+|2732|
 7|0|182|180|134|RC|
 7|2|180|181|RT|
 8|PF06/043E/G999|62923.861000|-21592.438000|52|SF|
 8|PF06/043E/G999|46.910000|04|QUOTA A TERRA|
 8|PF07/043E/G999|63242.099000|-21362.746000|52|SPIG. NORD|
 8|PF07/043E/G999|47.106000|04|PUNTO A TERRA|
 8|PF08/043E/G999|63240.500000|-21900.000000|10|SF NORD EST PARTIC. 985|
 8|PF08/043E/G999|48.000000|04|BASE DELLO SPIGOLO|



Ufficio provinciale di: PRATO
Protocollo n:
Data :
Codice file PREGEO: 37.898.112

TIPO MAPPALE Elaborati Tecnici

Relazione Tecnica

Pag. 15 di 19

Dati generali del tipo

Comune:	PRATO	Sez. Censuaria:	
Foglio:	043E	Particelle:	2100, 2732, 1633, 2076, 2105
Tecnico:	NASCA LUIGI	Qualifica:	GEOMETRA
Provincia:	B. A. T.	N. iscrizione:	604

TRATTASI DI INSERMIMENTO DI FABBRICATO FRAZIONAMENTO DI PARTICELLE.
FIRMA IL DOCUMENTO LA PROF.SSA NUNZIATA GIOVANNA IN QUALITA' DI
DS-RETTORE DEL CONVITTO NAZIONALE CICOGNINI.

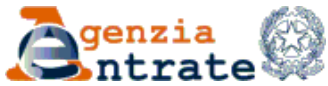

Ufficio provinciale di: PRATO
 Protocollo n:
 Data :
 Codice file PREGEO: 37.898.112

TIPO MAPPALE
Elaborati Tecnici
Schema del rilievo

Dati generali del tipo

Comune:	PRATO	Sez. Censuaria:	
Foglio:	043E	Particelle:	2100, 2732, 1633, 2076, 2105
Tecnico:	NASCA LUIGI	Qualifica:	GEOMETRA
Provincia:	B. A. T.	N. iscrizione:	604

Scala 1:3392

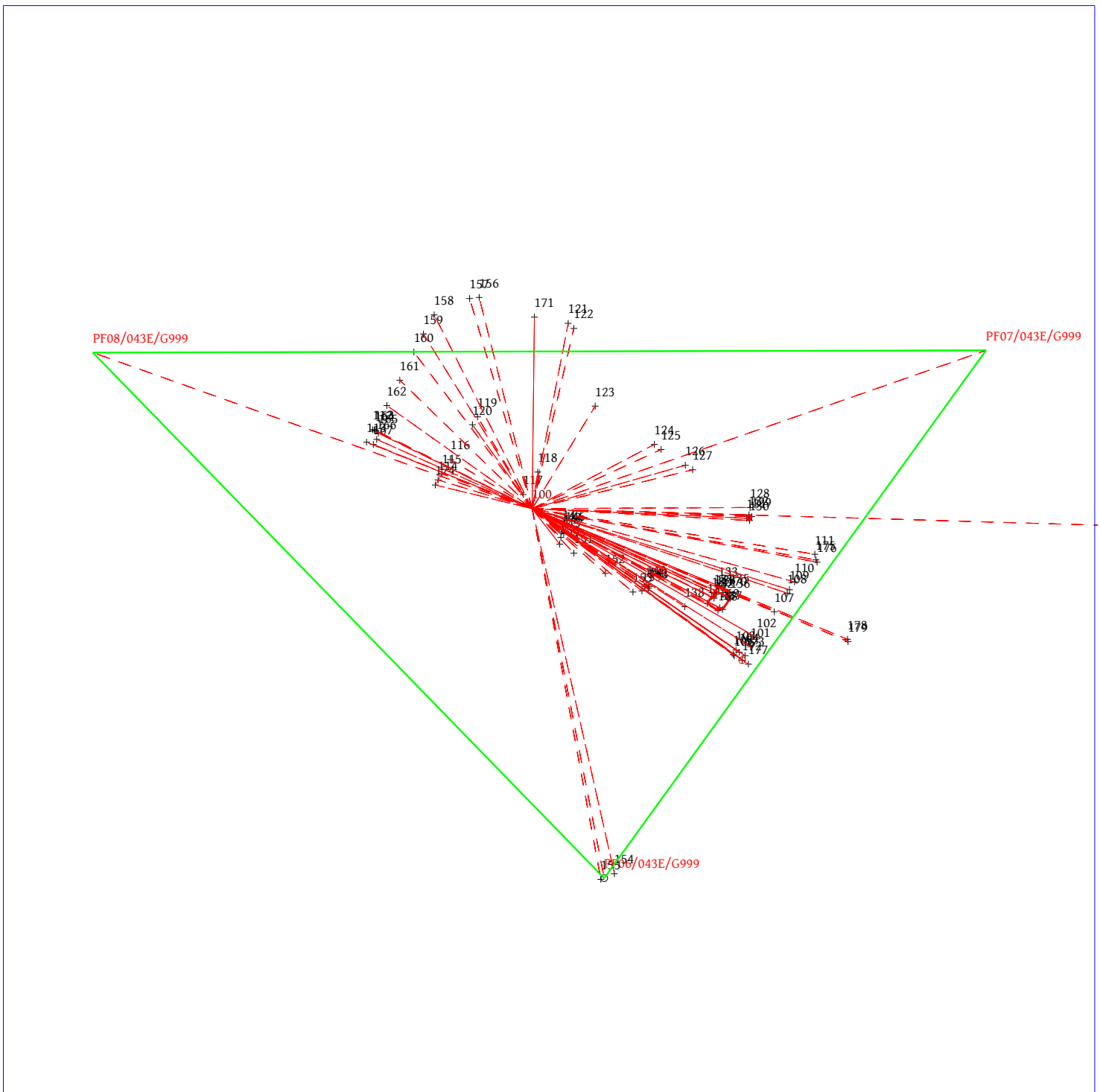



Ufficio provinciale di: PRATO

Protocollo n:

Data:

Codice file PREGEO: 37.898.112

TIPO MAPPALE
Elaborati Tecnici
Schema del rilievo

Pag. 17 di 19

Dati generali del tipo

Comune:	PRATO	Sez. Censuaria:	
Foglio:	043E	Particelle:	2100, 2732, 1633, 2076, 2105
Tecnico:	NASCA LUIGI	Qualifica:	GEOMETRA
Provincia:	B. A. T.	N. iscrizione:	604

Scala 1:2373

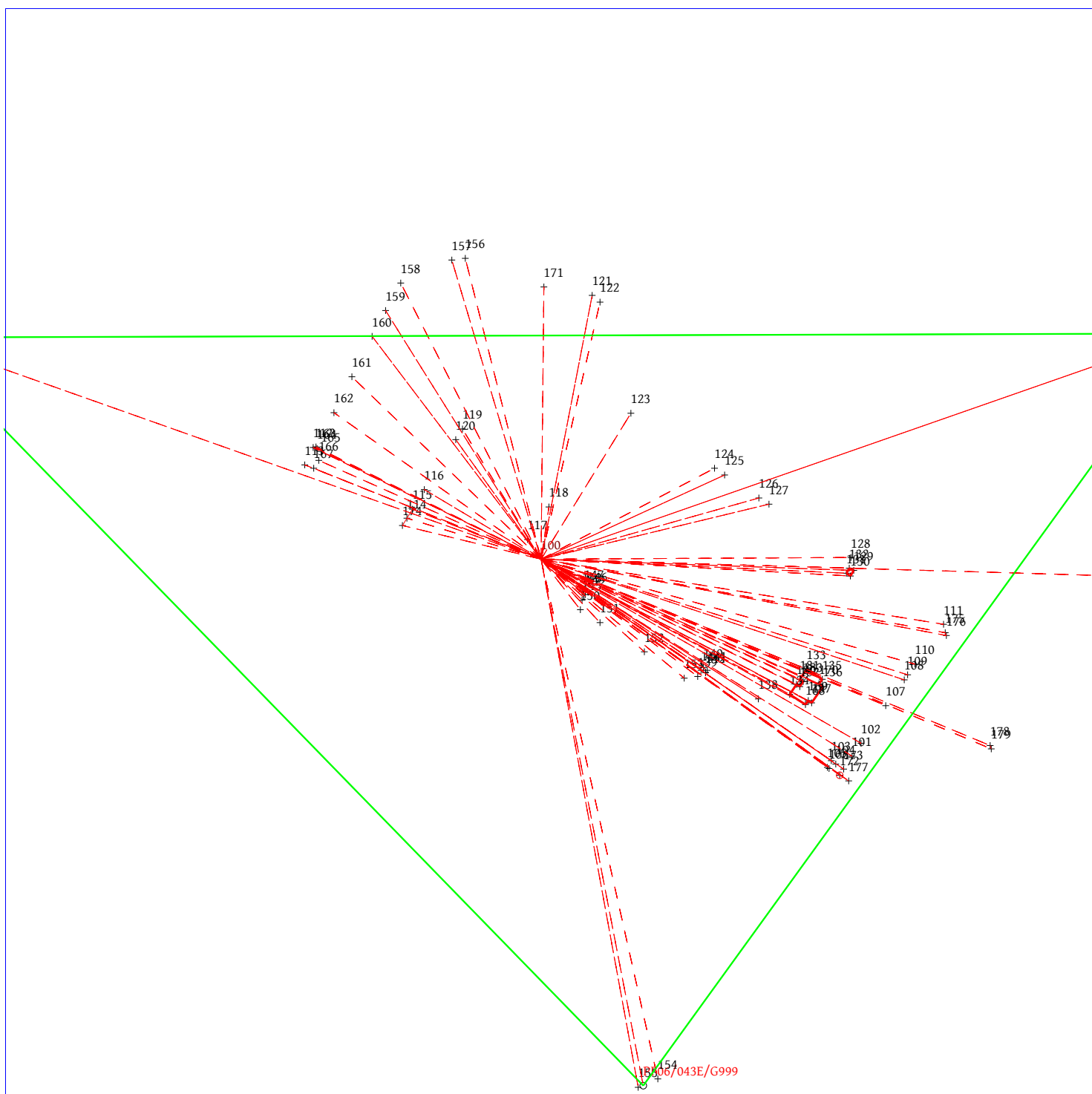



TIPO MAPPALE
Elaborati Tecnici
Sviluppo

Ufficio provinciale di: PRATO
 Protocollo n:
 Data :
 Codice file PREGEO: 37.898.112

Pag. 18 di 19

Dati generali del tipo

Comune:	PRATO	Sez. Censuaria:	
Foglio:	043E	Particelle:	2100, 2732, 1633, 2076, 2105
Tecnico:	NASCA LUIGI	Qualifica:	GEOMETRA
Provincia:	B. A. T.	N. iscrizione:	604

Scala 1 : 3218



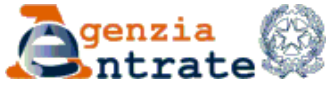

Ufficio provinciale di: PRATO

Protocollo n:

Data :

Codice file PREGEO: 37.898.112

TIPO MAPPALE

Elaborati Tecnici

Sviluppo

Pag. 19 di 19

Dati generali del tipo

Comune:	PRATO	Sez. Censuaria:	
Foglio:	043E	Particelle:	2100, 2732, 1633, 2076, 2105
Tecnico:	NASCA LUIGI	Qualifica:	GEOMETRA
Provincia:	B. A. T.	N. iscrizione:	604

Scala 1:394

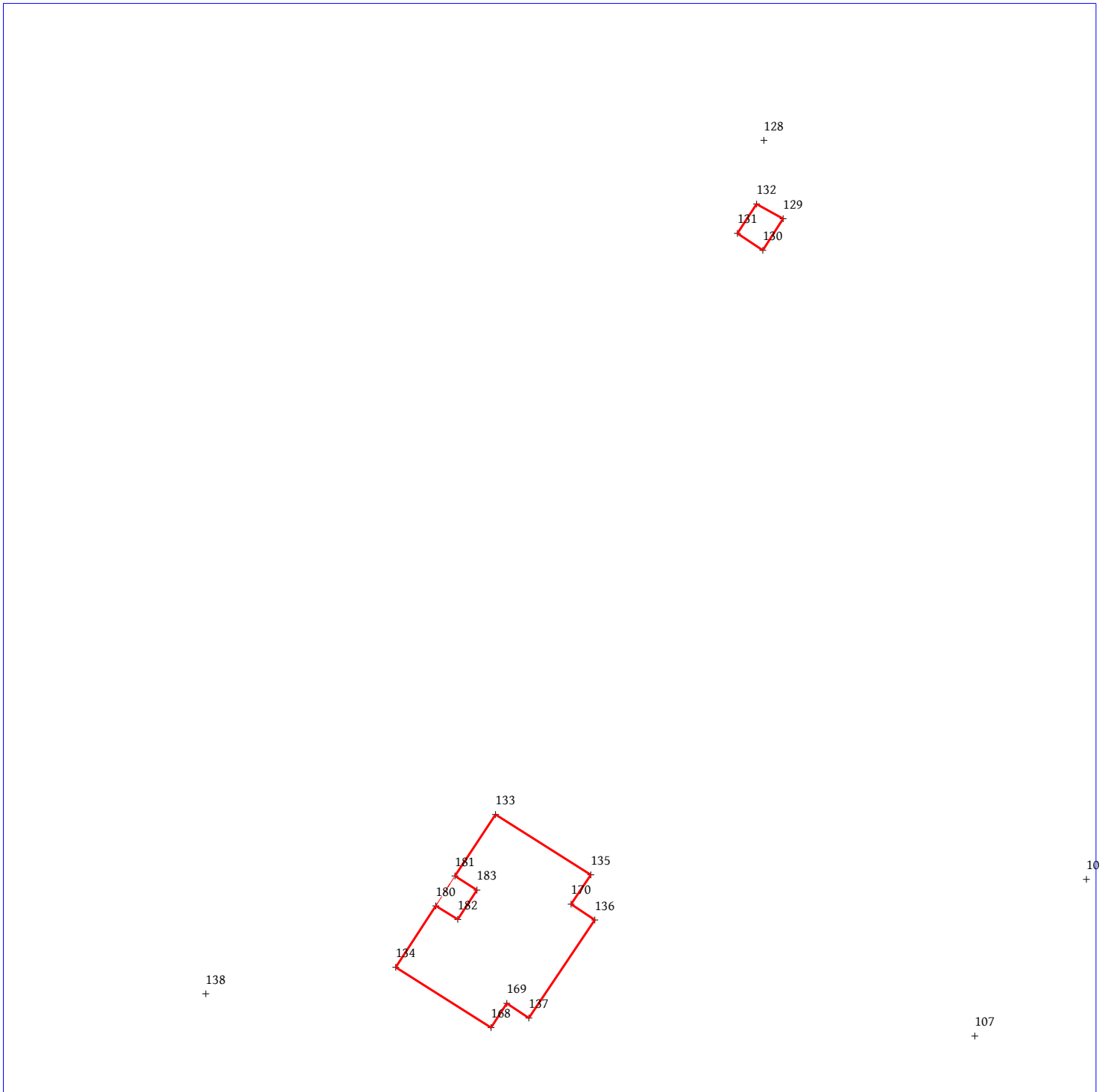



TIPO MAPPALE

ATTO DI AGGIORNAMENTO

Attestato di Approvazione

Ufficio provinciale di: PRATO - Territorio

Protocollo: 2021/14939

Data: 01/06/2021

Codice file PREGEO:

Pag. 1 di 2

Dati generali del tipo

Comune PRATO
 Foglio 43
 Tecnico NASCA LUIGI
 Provincia B. A. T.

Sez. Censuaria
 Particelle 1633
 Qualifica GEOMETRA

Esiti dell'aggiornamento censuario

Sintesi delle variazioni

Di seguito si riportano i dati di approvazione che hanno determinato il corrispondente aggiornamento della Banca Dati:

Mappale

Operazione	Identificativo				Superficie				Lotti		Dati Censuari		R.D.	R.A.	Deduzioni
	Originale		Provvisorio	Definitivo	m ²			Natura	Provvisorio	Definitivo	Qualità	Classe	€	€	
	principale	sub			ha	a	ca								
O	2100	000			00000	05	19	SN			003	2	3,22	1,61	NO
S	2100	000			00000	00	00				000				
C		000	a	2756	00000	04	01	SN			003	2	2,49	1,24	NO
C		000	b	2757	00000	01	18	SN	A	2761	282		0	0	NO
O	2732	000			00001	66	18	SN			003	2	102,99	51,49	NO
S	2732	000			00000	00	00				000				
C		000	a	2758	00000	01	59	SN			003	2	0,99	0,49	NO
C		000	b	2759	00000	00	27	SN			003	2	0,17	0,08	NO
C		000	c	2760	00000	00	19	SN			003	2	0,12	0,06	NO
C		000	d	2761	00001	64	13	SN	A	2761	282		0	0	NO
O	1633	000			00000	20	80	SN			003	2	12,89	6,45	NO
S	1633	000			00000	00	00				000				
C		000	a	2762	00000	20	80	SN	A	2761	282		0	0	NO
O	2076	000			00000	32	00	SN			003	2	19,83	9,92	NO
S	2076	000			00000	00	00				000				
C		000	a	2763	00000	32	00	SN	A	2761	282		0	0	NO
O	2105	000			00000	00	48	SN			003	2	0,3	0,15	NO
S	2105	000			00000	00	00				000				
C		000	a	2764	00000	00	48	SN	A	2761	282		0	0	NO

**TIPO MAPPALE****ATTO DI AGGIORNAMENTO***Attestato di Approvazione*

Ufficio provinciale di: PRATO - Territorio
 Protocollo: 2021/14939
 Data: 01/06/2021

Codice file PREGEO:

Pag. 2 di 2

Dati generali del tipo

Comune	PRATO	Sez. Censuaria	
Foglio	43	Particelle	1633
Tecnico	NASCA LUIGI	Qualifica	GEOMETRA
Provincia	B. A. T.		

Elenco lotti di nuova formazione

Lotti	Sezione	Foglio	Particella	Superficie			Natura	Qualità	Classe	R.D.	R.A.
				ha	a	ca					
A		43	2761	02	18	59	SN	282	00	0	0

Al Catasto Edilizio Urbano sono state costituite le seguenti unità di categoria F/6 con annotazione:

- fabbricato in attesa di dichiarazione -

Comune	Sez./Foglio	Particella
PRATO	0043	02761

Estremi di approvazione del tipo

Il presente TIPO MAPPALE è stato redatto su estratto di mappa rilasciato dall'Ufficio con prot. n. 0014365/2021 del 26/05/2021 e viene approvato perché riconosciuto conforme alle norme vigenti

Protocollo n.:

2021/P00014939

Data di approvazione:

01/06/2021

Il Tecnico:

APPROVAZ. AUTOMATICA

Il Direttore dell'Ufficio:

TIZIANA D`AMBROSIO

(Responsabile del procedimento)

Dati amministrativo contabili

Ricevuta di cassa n.: 3766

Data di richiesta del servizio: 01/06/2021

Riscossi € 65.00 di cui € 0.00 per l'imposta di bollo riscossa in modo virtuale ed € 65 per tributi speciali catastali

Esito dell'aggiornamento cartografico - Atto di aggiornamento protocollo n. 2021/14939 del 1/6/2021

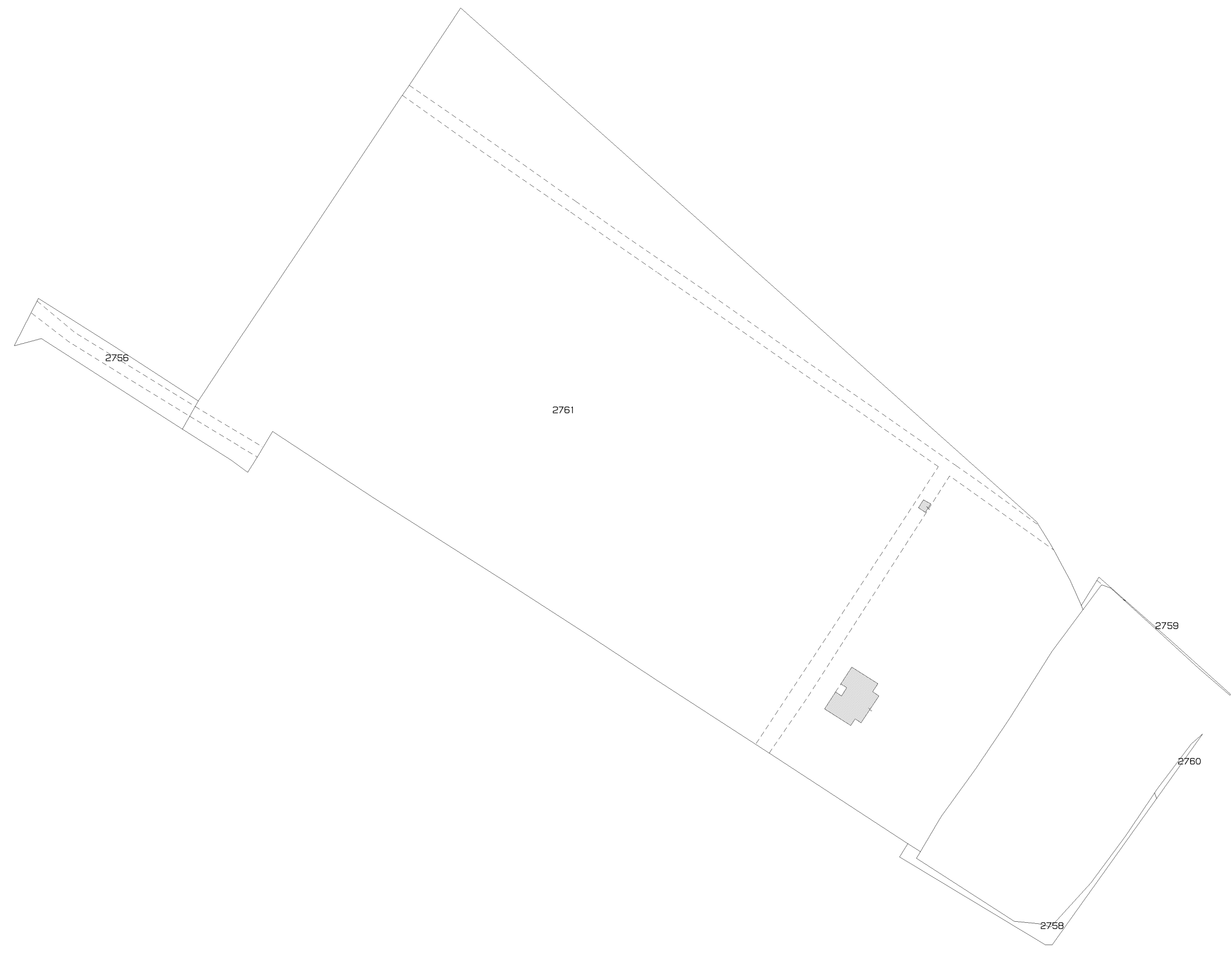

N=63100

E=-21700

5 Particelle: 2756,2758,2759,2760,2761

1-Giu-2021 9:0:32
Prot. n. PO14939/2021

Scala originale: 1:1000
Dimensione cornice: 388.000 x 276.000 metri

Comune: PRATO
Foglio: 43 Al. E
Richiedente: NASCA LUIGI